

Planning Permit No. 19963/555/21
APPROVED
 SUBJECT TO THE CONDITIONS IN THIS OFFICE LETTER
 No. B/13572/45, Date 11/6/75
 FOR MEMBER SECRETARY
 MADRAS METROPOLITAN
 DEVELOPMENT AUTHORITY
 MADRAS - 600 099.

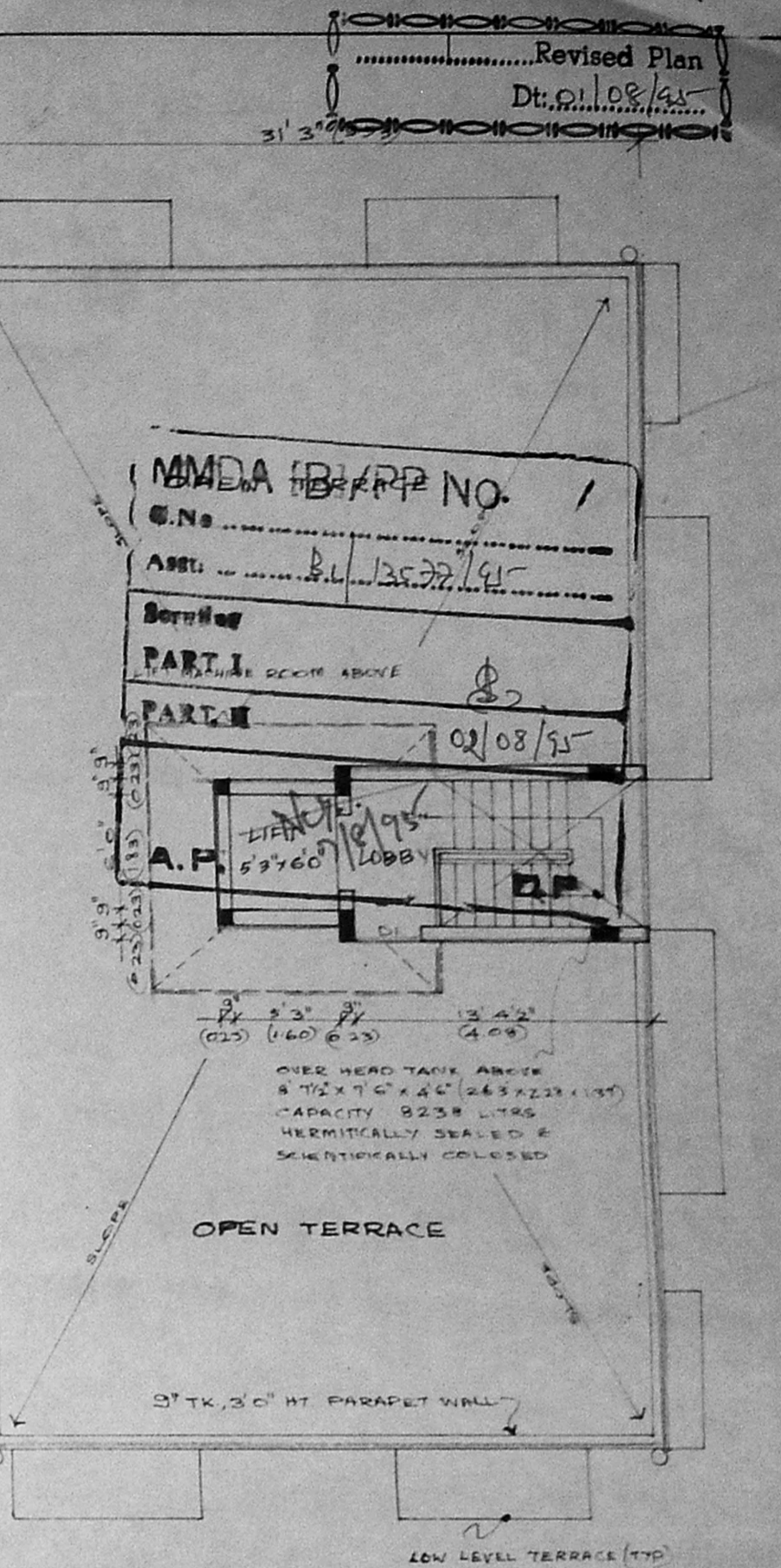
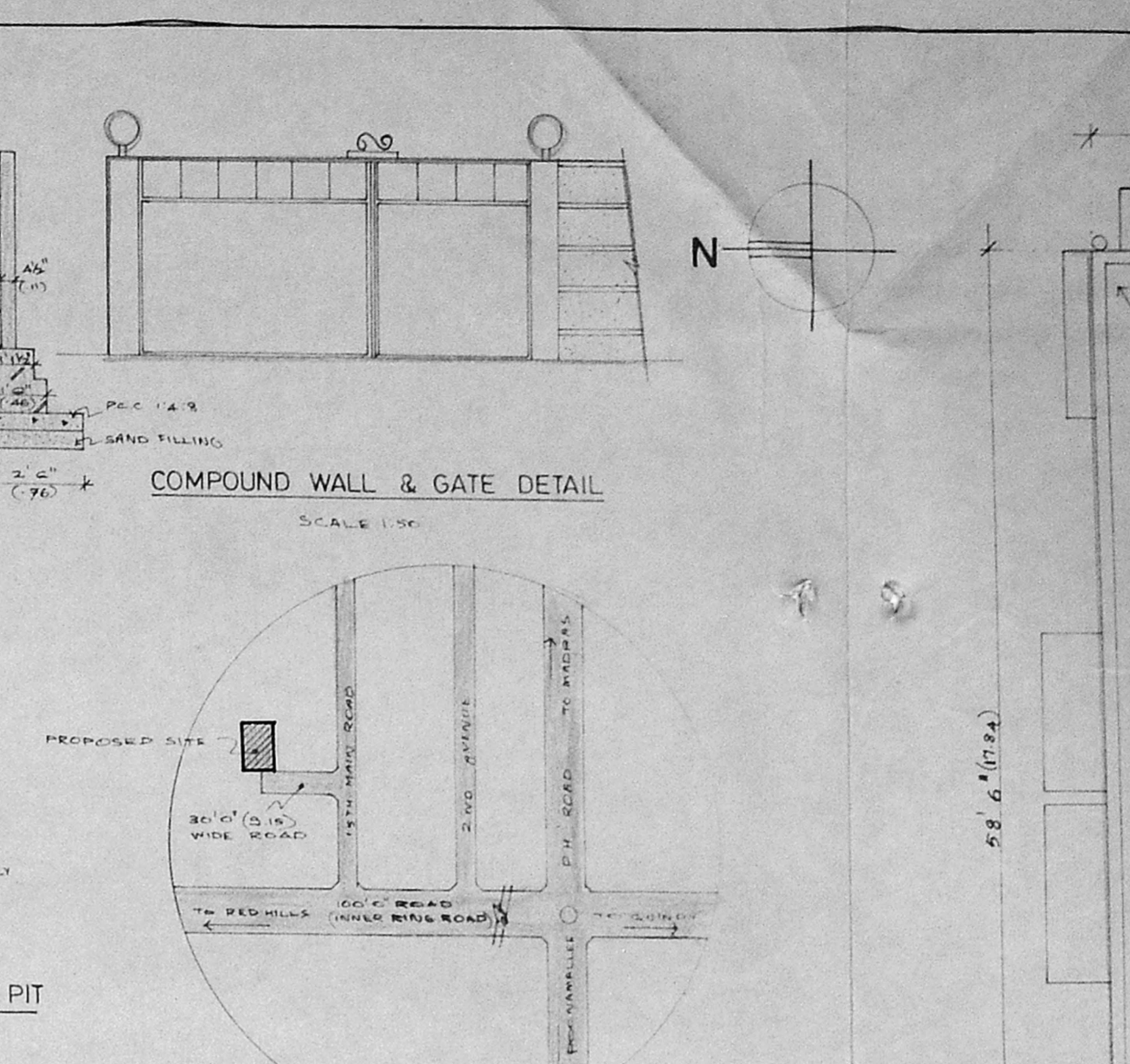
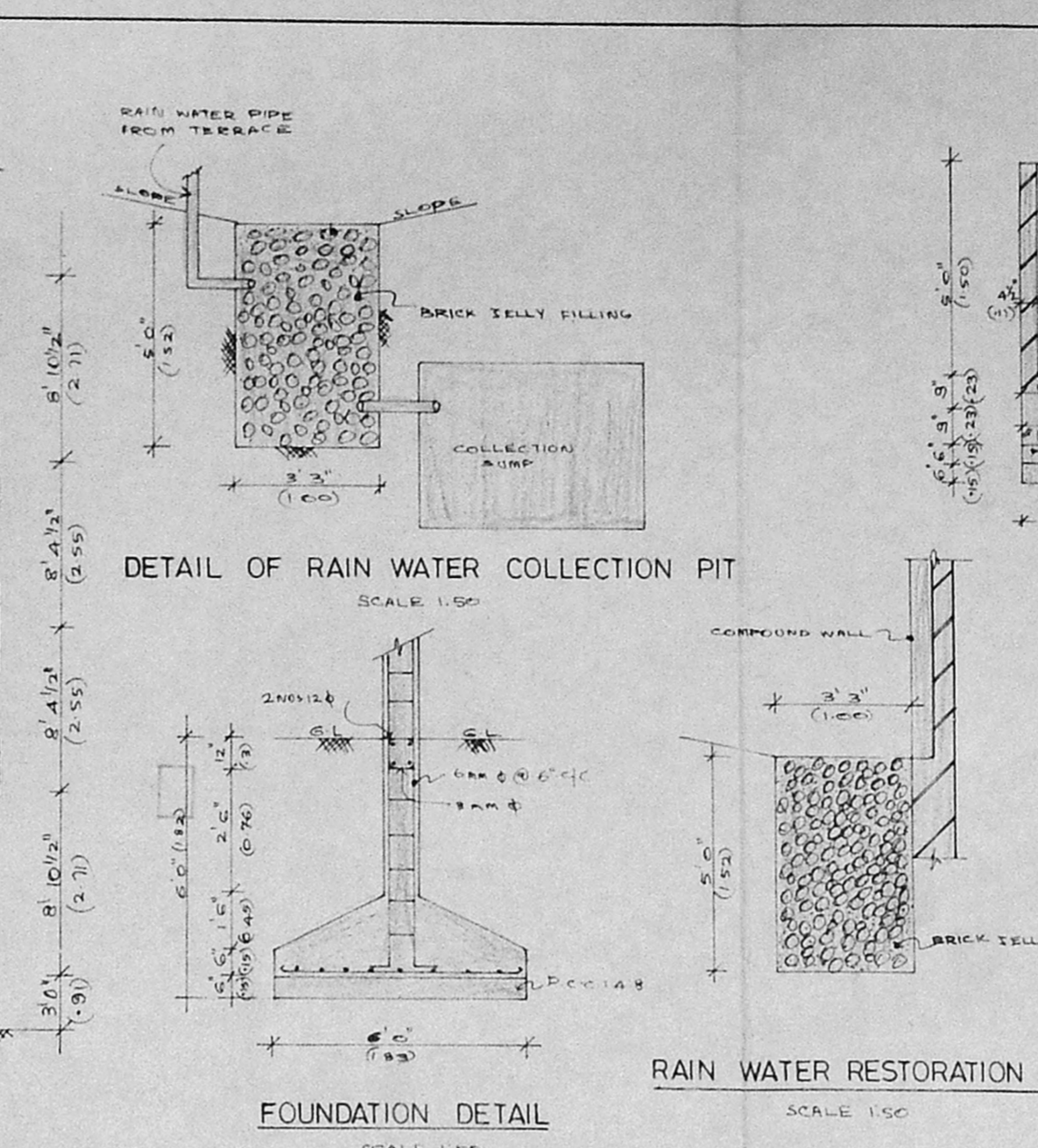
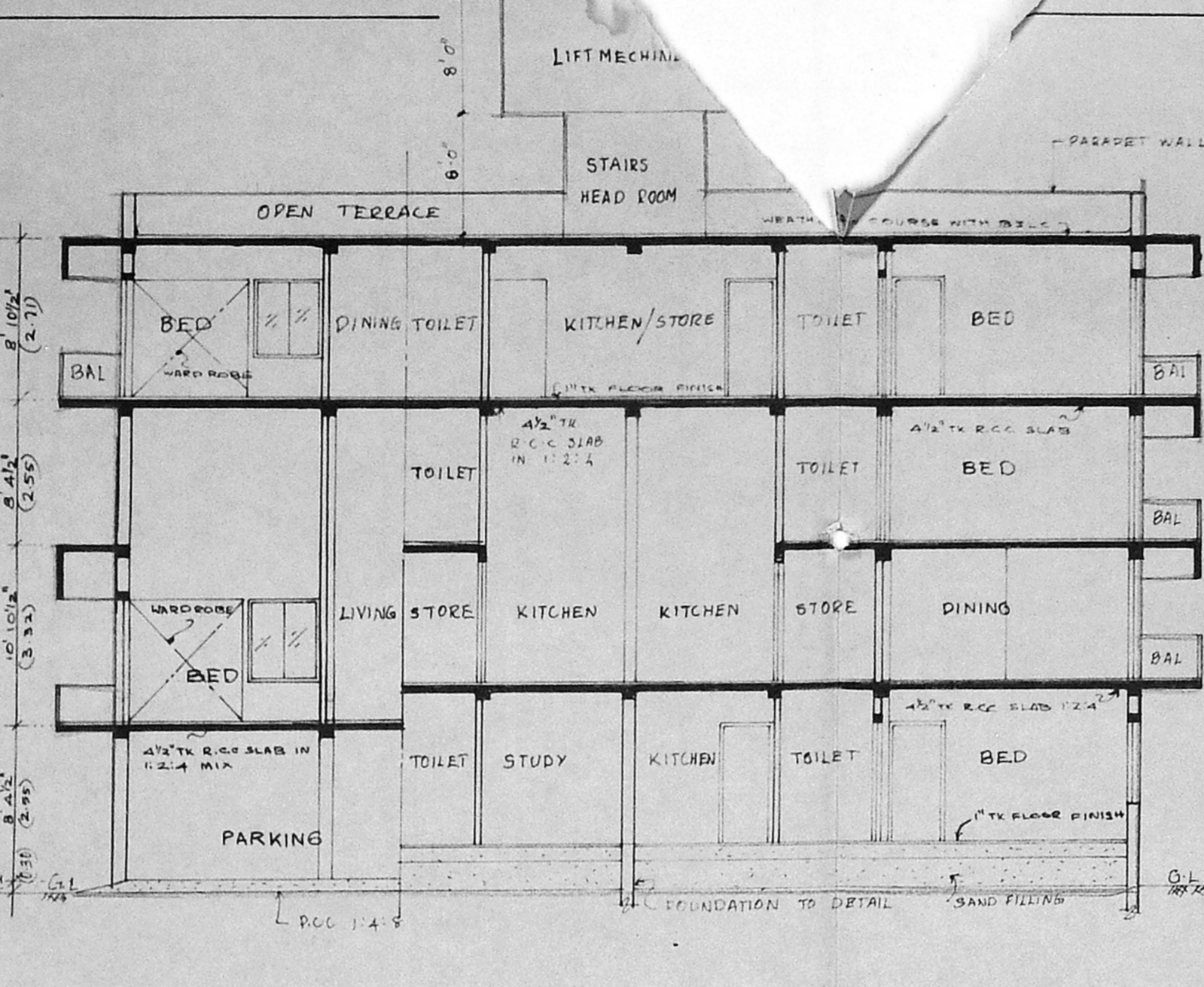
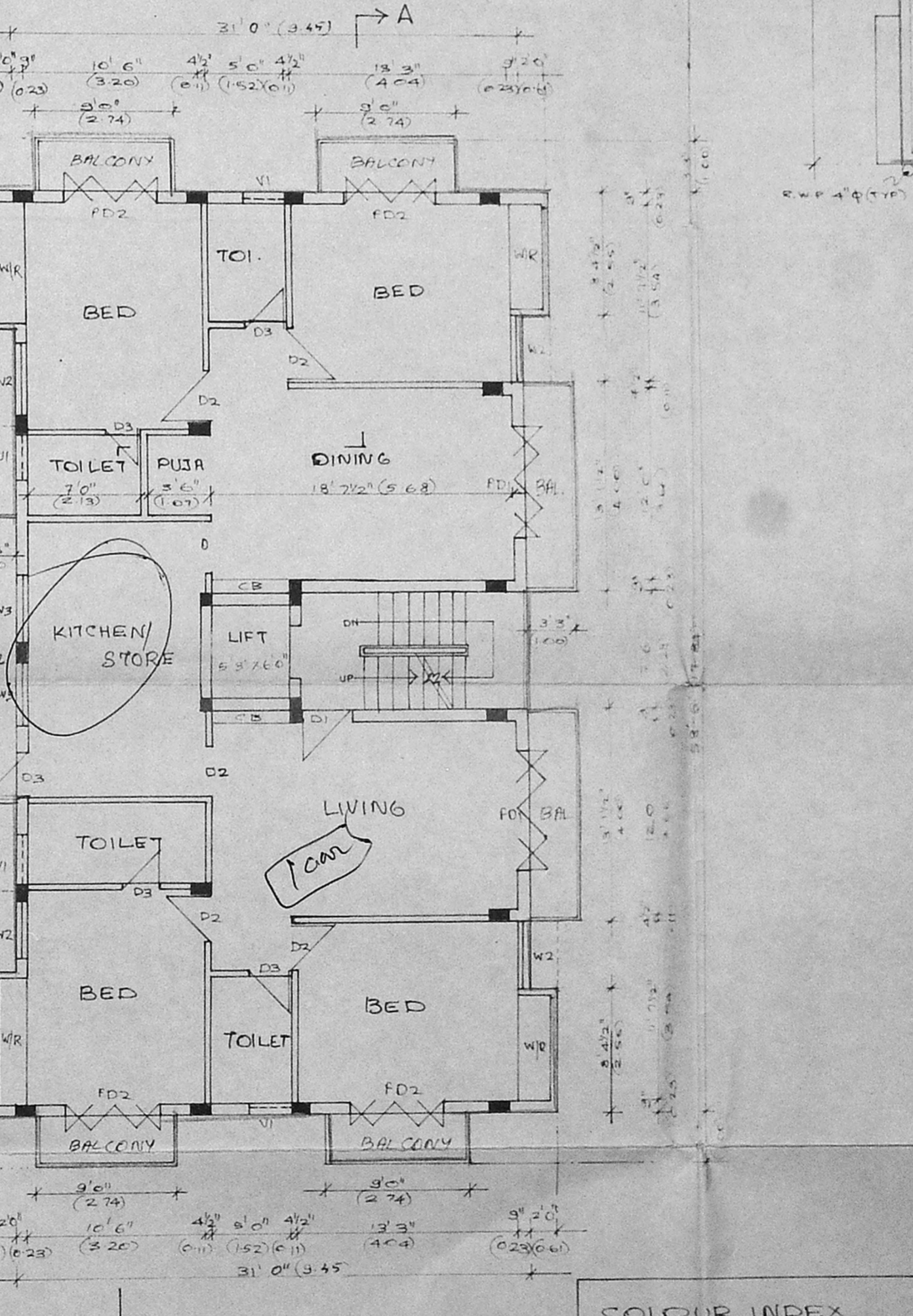
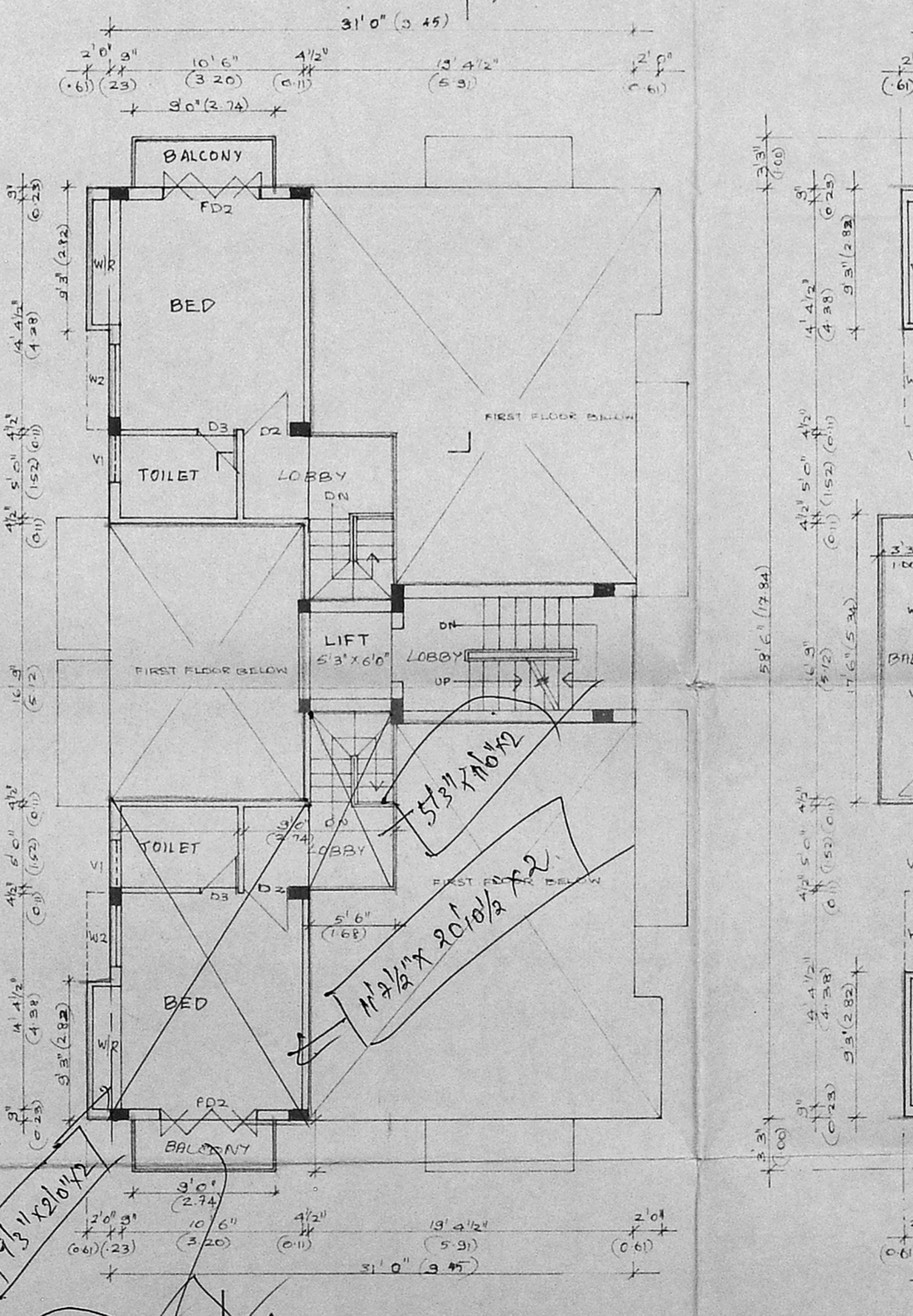
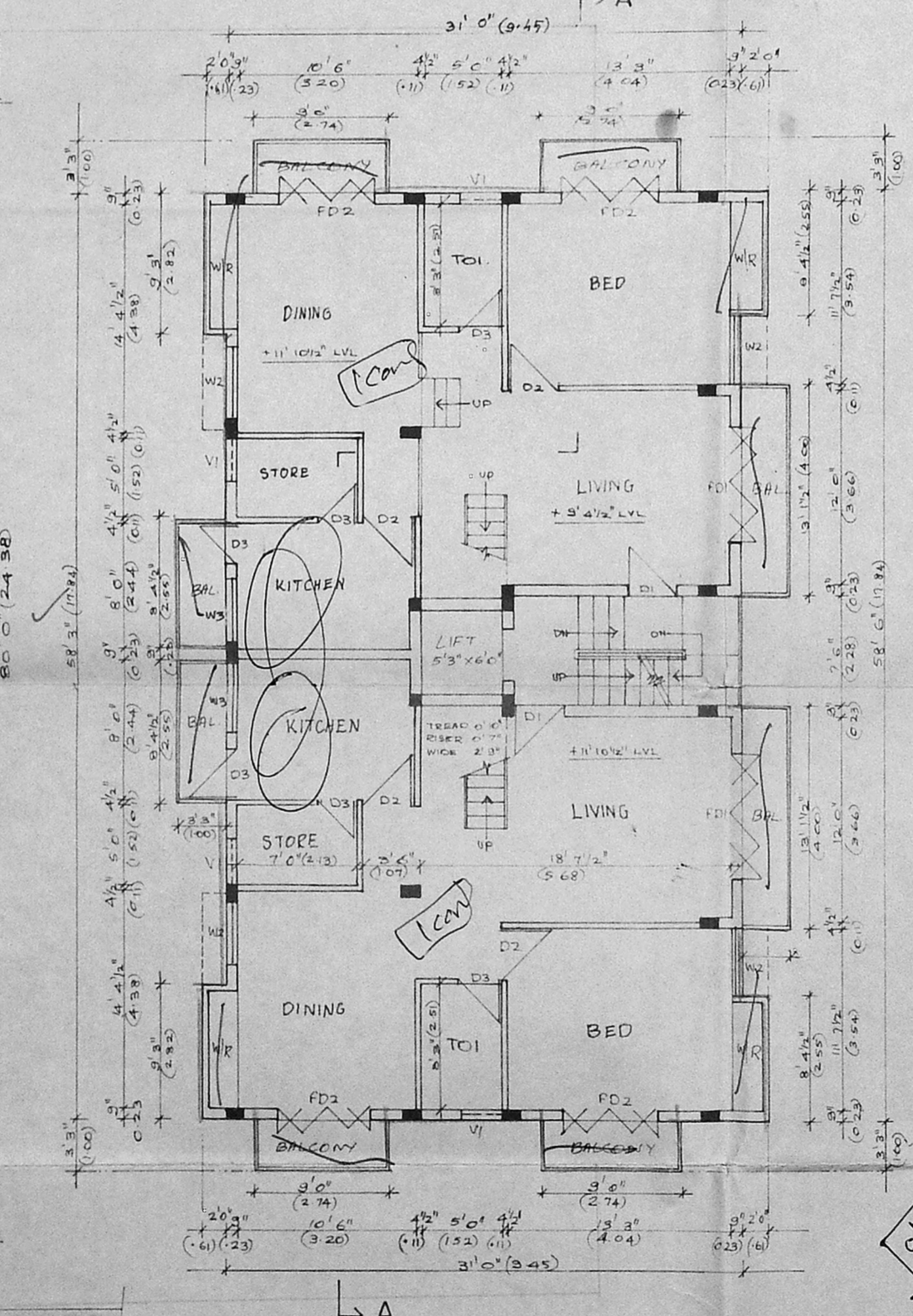
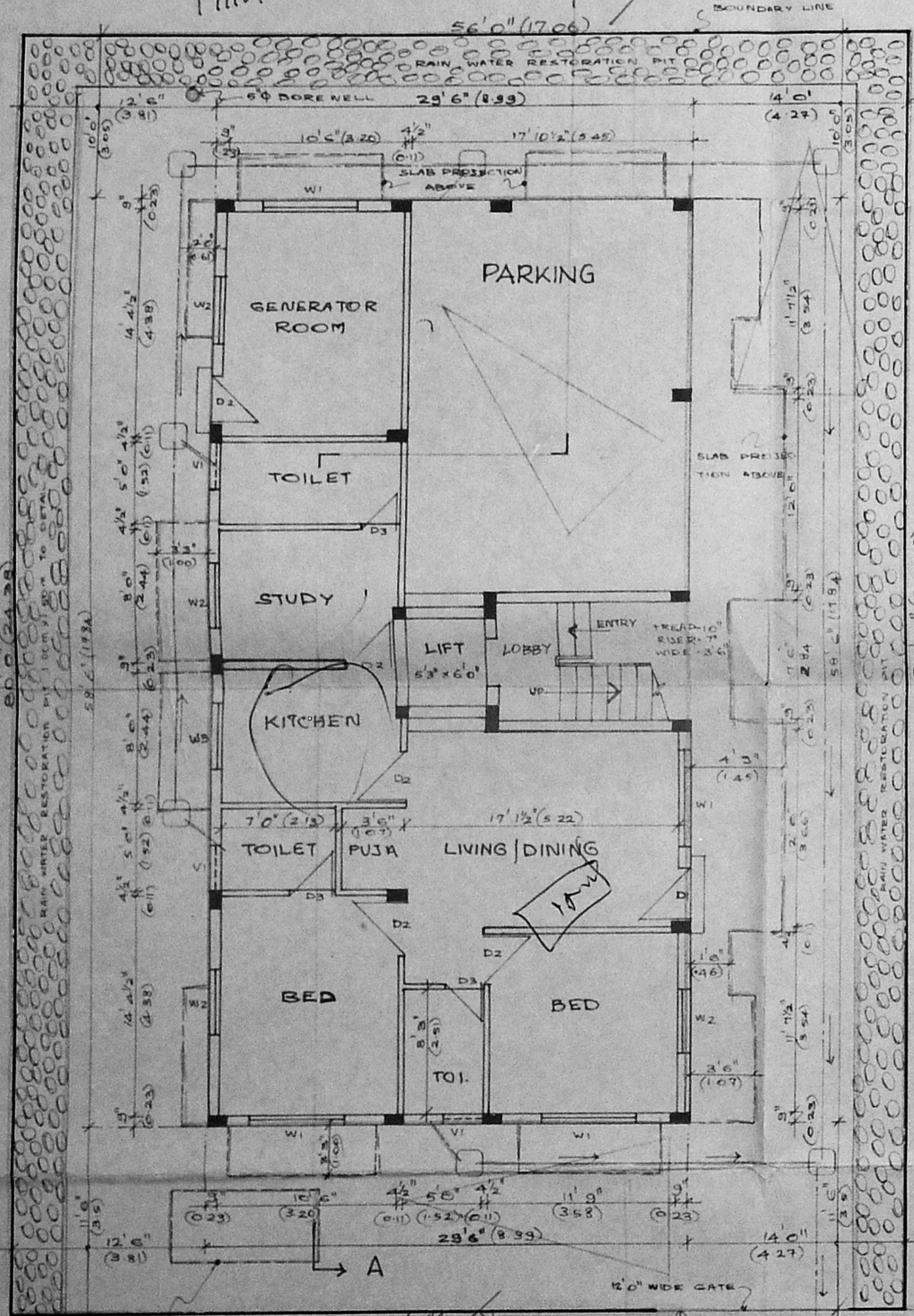

SCHEDULE OF JOINERY

D1	DOOR - 1	3'3" x 7'0"	(1.00 x 2.13)
D2	DOOR - 2	3'0" x 7'0"	(.91 x 2.13)
D3	DOOR - 3	2'6" x 7'0"	(.76 x 2.13)
FD1	FRENCH DOOR - 1	8'0" x 7'0"	(2.44 x 2.13)
FD2	FRENCH DOOR - 2	6'0" x 7'0"	(1.82 x 2.13)
W1	WINDOW - 1	6'0" x 4'6"	(1.82 x 1.37)
W2	WINDOW - 2	4'0" x 4'6"	(1.22 x 1.37)
W3	WINDOW - 3	6'0" x 4'0"	(1.82 x 1.22)
V1	VENTILATOR - 1	3'0" x 2'0"	(.91 x .61)

AREA STATEMENT

PLOT AREA	4480 Sft	416.36 M ²
MAXIMUM F-51 (480 x 115)	Sq. Ft.	Sq. M.
GROUND FLOOR	1121.00	104.18
CAR PARKING	420.00	39.03
FIRST FLOOR	2165.00	201.21
MEZZANINE FLOOR	694.00	64.60
SECOND FLOOR	2165.00	201.21
	6665.00 Sft	610.13 M ²

NON F-51 = 176.00 Sft (16.60 M²)
 PLOT COVERAGE 48.33%, F-51 = 1.42

PROPOSED RESIDENTIAL BUILDING
 AT PLOT NO 5102 S.NO. 207 PART OF
 TIRUMANGALAM VILLAGE, ANNA NAGAR, MS-40

SIGNATURE OF OWNER'S
 T. SARAVANAN, R.A.M.H.A.
 Registered Architect &
 Class 11 Licensed Surveyor,
 Council Reg No. CA 91/14340
 LIC. NO. 50/281
 CORPORATION OF MADRAS,
 10-B, 2nd AVENUE,
 INDIRA NAGAR ALVAR,
 SIGNATURE MADRAS SURVEYOR

COLOUR INDEX

PROPOSED	[Symbol]
ROAD	[Symbol]
BOUNDARY	[Symbol]
SEWER LINE	[Symbol]